

Larry Solomon

Music Fundamentals Workbook

Third Edition

Pima Bookstore-Heat
WORKBOOK FOR MUSIC FUNDAMEN

920024462

SOLOMON
NEW

12/13/05

Larry Solomon

Music Fundamentals
Workbook

Third Edition

copyright © 1994, 1999 by Larry Solomon

Table of Contents

Notes: Recognition with Accidentals	1
Meter.0: Inserting barlines	2
Meter.1: Beaming	3
Meter.2: Correcting Measure Time & Beaming	4
Chromatic & Diatonic Steps: Writing	5
Intervals: General Identity	6
Keys.1: Identify & Write Signatures	7
Keys.2: Writing Signatures	8
Scales, Major.1: Writing without Signatures	9
Scales, Major.2: Writing with Signatures	10
Intervals.1: Identify Specific Size without Key Signatures	11
Intervals.2: Identify Specific Size with Key Signatures	12
Scales, Minor.1: Writing Natural Minor without Key Signatures	13
Scales, Minor.2: Writing Harmonic Minor with Key Signatures	14
Scales, Minor.3: Writing Melodic Minor with Key Signatures	15
Triads.1: Writing the Four Types of Triads	16
Triads.2: Identify with symbols	17
Chords.1: Write Symbols & Identify Position	18
Triads in a Key.1: Writing triads & Seventh Chords	19

Triads in a Key.1: Writing triads & Seventh Chords 19

Chords in a Key: Identify with Roman Numerals 20

Non-harmonic Tones: Identity 21

Chords, Mixed: Write Symbols above Staff 23

ADDENDUM

Notes: Recognition with Key Signatures and Accidentals 24

Intervals.Special 25

Note Recognition with Accidentals

Write the name of each note, including the tied notes.

name:
example: F#

Meter . 0

Each of the following begins with a full measure. Insert bar lines in their proper places.

1.

Exercise 1: Two staves of music in G major (one sharp), common time. The first staff begins with a whole rest, followed by a sequence of eighth and quarter notes. The second staff continues with eighth and quarter notes.

2.

Exercise 2: Two staves of music in F major (one flat), common time. The first staff begins with a whole rest, followed by eighth and quarter notes. The second staff continues with eighth and quarter notes.

3.

Exercise 3: Two staves of music in G major (one sharp), 3/4 time. The first staff begins with a whole rest, followed by quarter and eighth notes. The second staff continues with quarter and eighth notes.

4.

Exercise 4: Two staves of music in F major (one flat), 6/8 time. The first staff begins with a whole rest, followed by eighth and quarter notes. The second staff continues with eighth and quarter notes.

5.

Exercise 5: Two staves of music in G major (one sharp), 7/8 time. The first staff begins with a whole rest, followed by quarter and eighth notes. The second staff continues with quarter and eighth notes.

Meter 1

Draw the stems up and correctly beam the following notes.

example

Meter . 2

Add stems and symbols to the notes indicated that will make the time correct for each measure. Change the beaming if necessary to be correct.

↓ ↓ ↓ ↓ ↓ ↓ ↓

example

↓ ↓ ↓ ↓ ↓ ↓ ↓

↓ ↓ ↓ ↓ ↓ ↓ ↓

↓ ↓ ↓ ↓ ↓ ↓ ↓

↓ ↓ ↓ ↓ ↓ ↓ ↓

↓ ↓ ↓ ↓ ↓ ↓ ↓

↓ ↓ ↓ ↓ ↓ ↓ ↓

Chromatic & Diatonic Steps

1. Write a diatonic semitone above each of the following notes. Use whole notes.

Exercise 1: Write a diatonic semitone above each of the following notes. Use whole notes.

2. Write a diatonic tone below each of the following notes:

Exercise 2: Write a diatonic tone below each of the following notes:

3. Write a chromatic semitone below each of the following notes:

Exercise 3: Write a chromatic semitone below each of the following notes:

4. Write a chromatic tone above each of the following notes:

Exercise 4: Write a chromatic tone above each of the following notes:

Intervals, General. Write the GENERAL size of each interval

A single musical staff in treble clef. The notes from left to right are: G4 (sharp), A4 (natural), B4 (natural), C5 (natural), D5 (natural), E5 (natural), F5 (natural), G5 (natural), A5 (natural), B5 (natural), C6 (natural), D6 (natural), E6 (natural), F6 (natural), G6 (natural), A6 (natural), B6 (natural), C7 (natural). There are various accidentals and markings above and below the notes, including sharps, flats, and naturals.

example: 4

A single musical staff in bass clef. The notes from left to right are: G3 (natural), F3 (natural), E3 (natural), D3 (natural), C3 (natural), B2 (natural), A2 (natural), G2 (natural), F2 (natural), E2 (natural), D2 (natural), C2 (natural), B1 (natural), A1 (natural), G1 (natural), F1 (natural), E1 (natural), D1 (natural). There are various accidentals and markings above and below the notes.

Keys . 2

Write the key signatures for the following keys in both clefs.

F: g: c: Eb: B E

G: f: c#: Ab: Bb: Db:

b: a: F#: D: C#: g#:

A: f#: d: eb: Cb: bb:

Scales, Major.1

Write major scales with accidentals, NO key signatures, ascending from the following notes. Use whole notes.

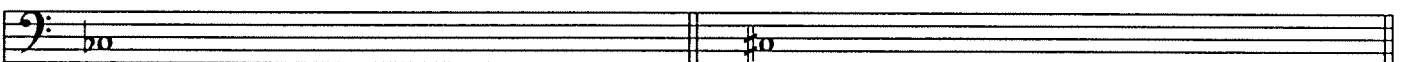
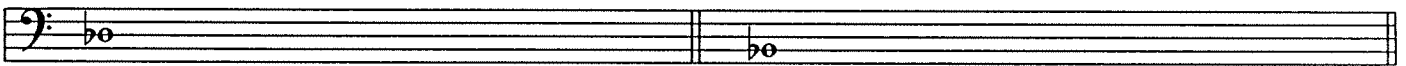
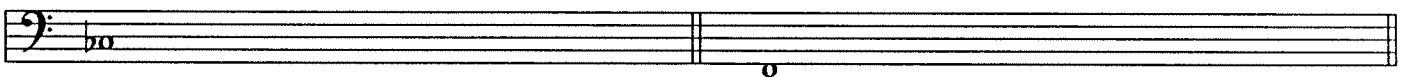
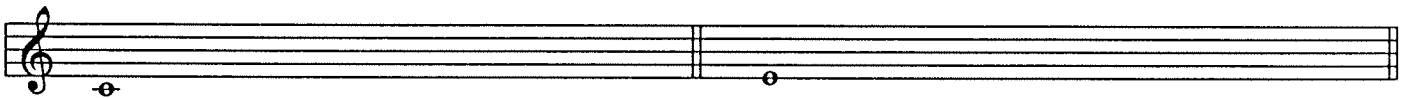
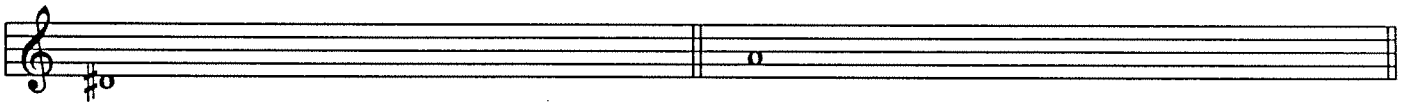
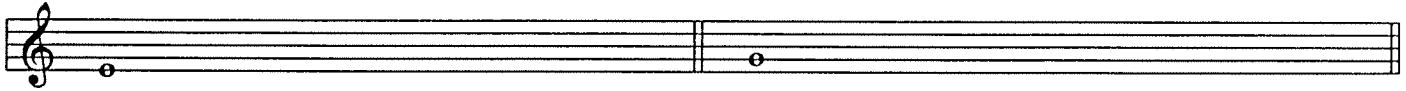

Scales, Major.2

Write the major key signature and descending scale that begins on each note. Use whole notes. Do NOT use accidentals unless necessary.

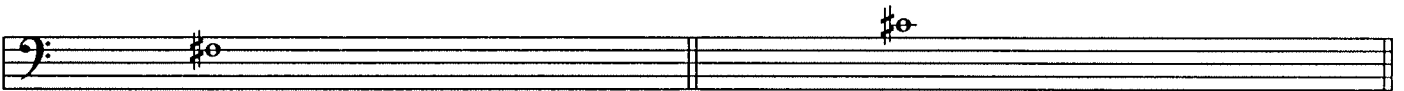
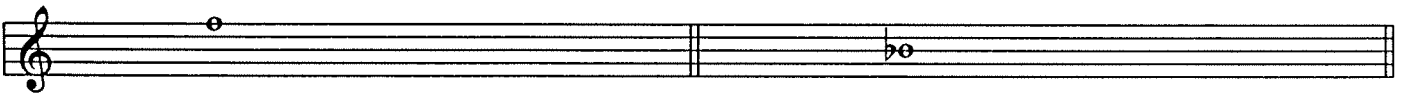
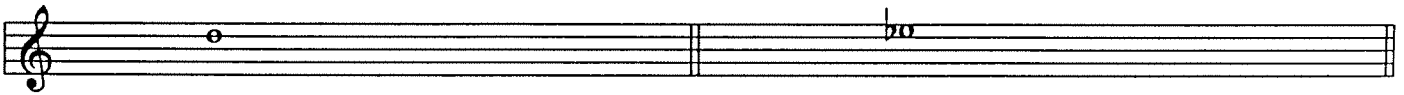
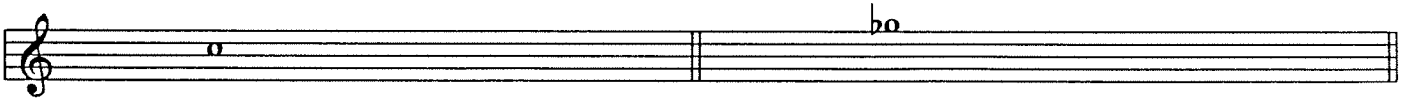

Intervals . 1

Write the symbol for the specific size of each interval

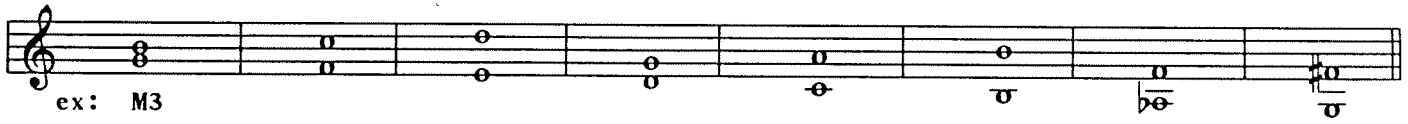
ex: M3

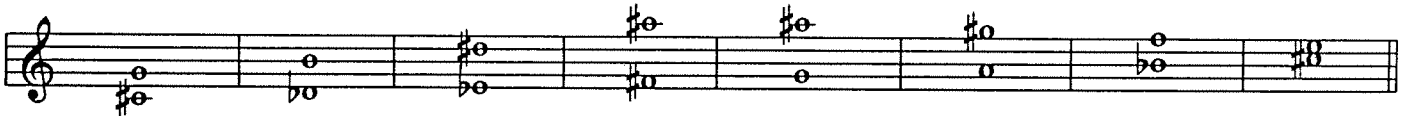

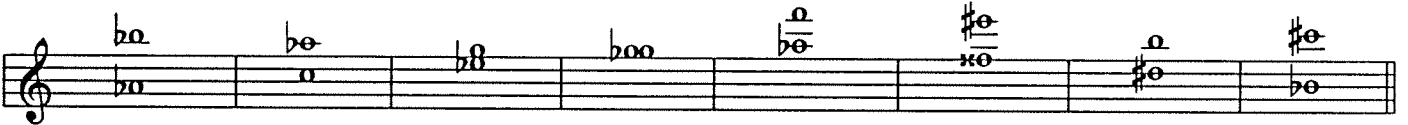
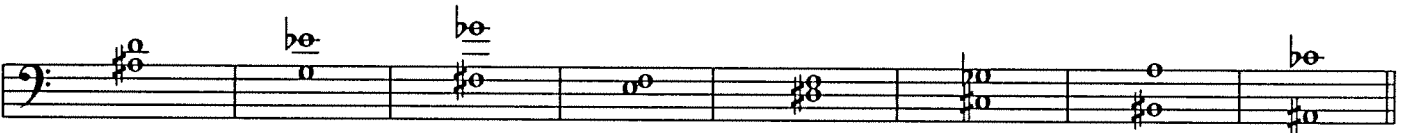

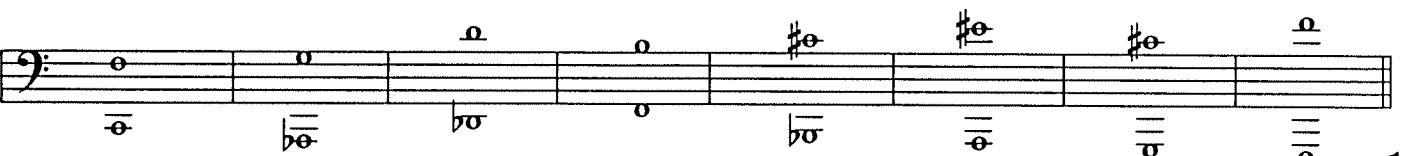
Intervals.2

Identify each interval with its proper symbol.

ex: P4

Scales, Minor.1

Write the ascending natural minor scale that begins with each of the following notes.
Use accidentals, but NO key signatures.

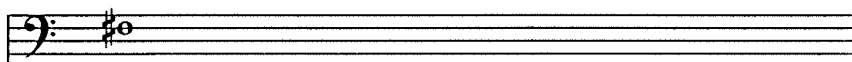
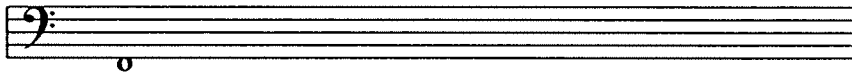
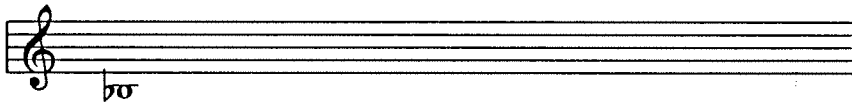
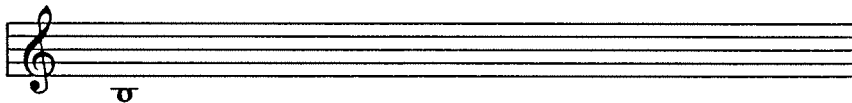
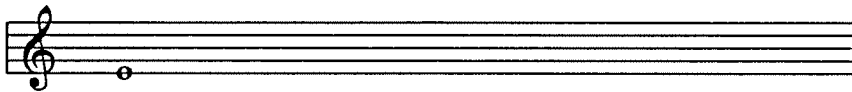
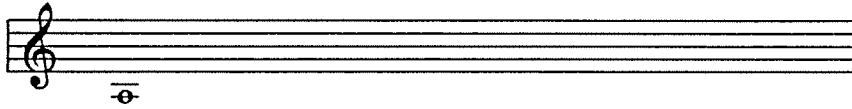
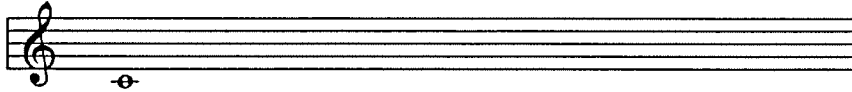
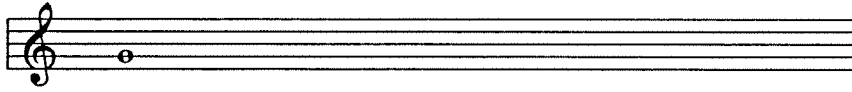

Scales, Minor.2

Write the harmonic minor scale, ascending, that begins with each of the following notes.
Use key signatures.

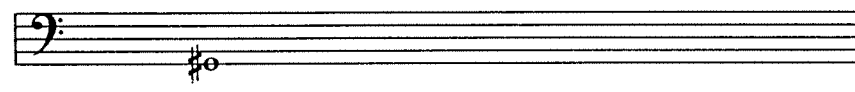
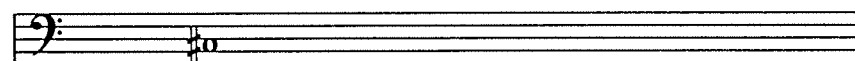
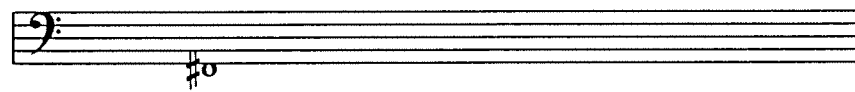
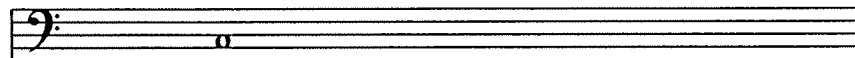
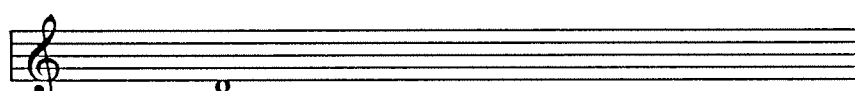
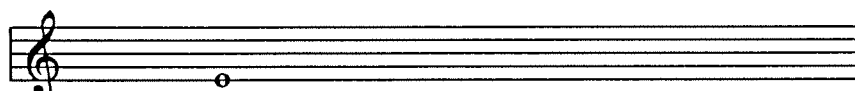
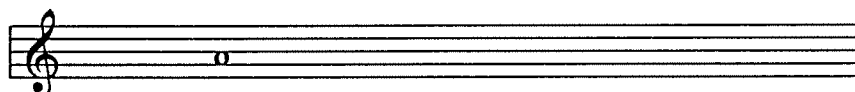
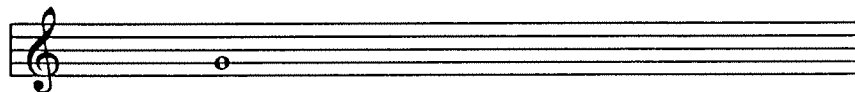
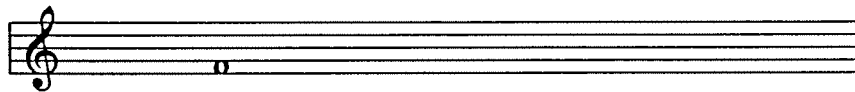
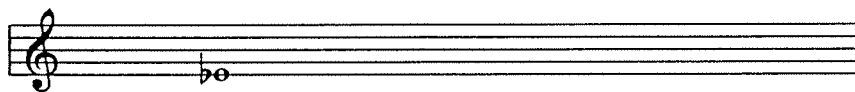

Scales, Minor.3

Using key signatures but no barlines, write the melodic minor scales beginning on the following notes, ascending and descending.

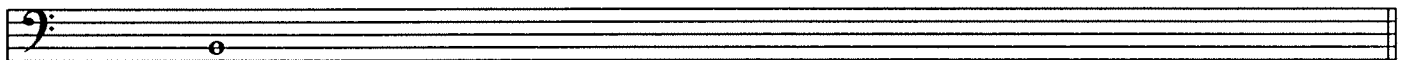
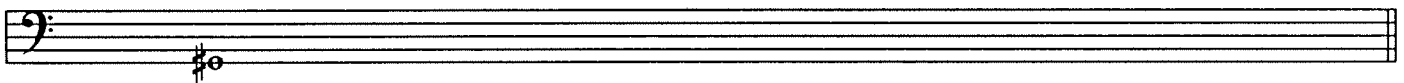
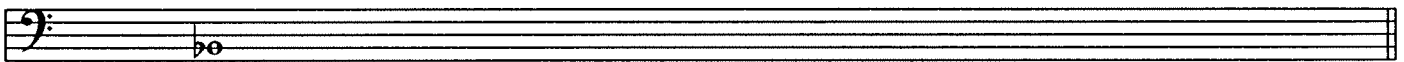
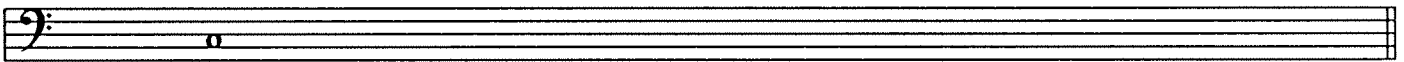
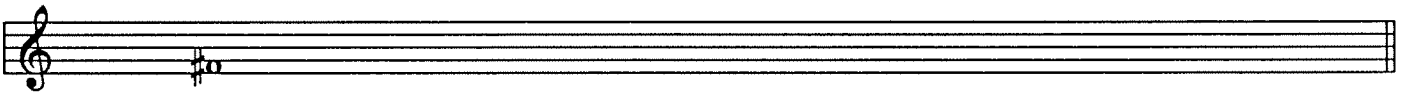
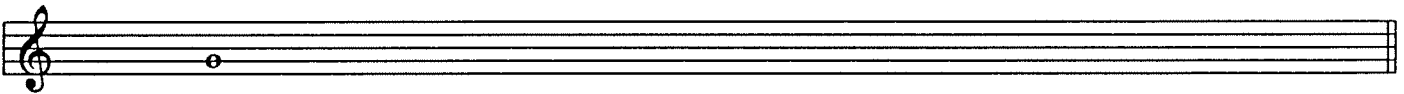
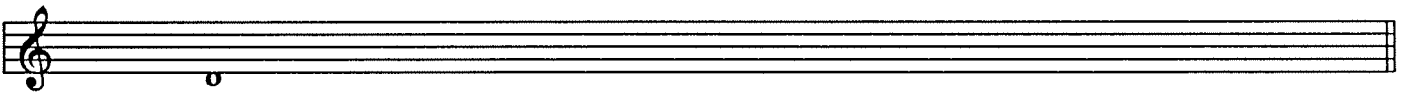
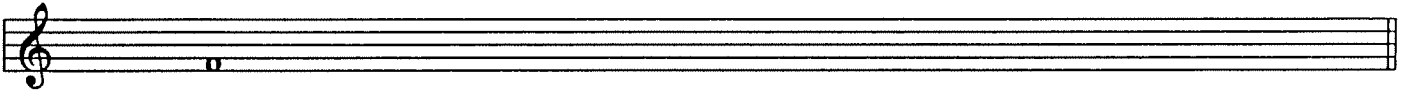
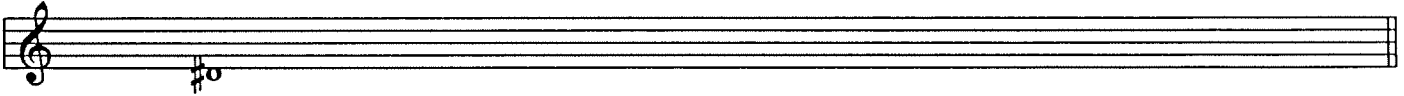

Triads . 1

Write triads based on the following notes:

1. MAJOR

example

2. MINOR

3. DIMINISHED

4. AUGMENTED

Triads . 2

Identify the triads with their names above the staff: m=minor, °=diminished, +=augmented

C Dbm E° F+

examples.....

Chords . 1

Write the chord symbols above the staff, and identify each chord position below the staff as follows: R=root position; 1=first inversion; 2=second inversion

C

example 1

Triads in a Key. 1

Identify the key and write the triads & seventh chords indicated, all with roots **BELOW** the fourth line. **DO NOT** use any ledger lines. [*inc*=incomplete]

example: A: I IV V V7 ii iii vi vii°

i iv V *inc* V7 ii° III VI vii°

i iv7 V *inc* V7 ii°7 III VI vii°

I IV V *inc* V7 ii iii vi7 vii°

i iv V V7 ii°7 III VI7 vii°7

i iv V V7 ii° III VI vii°7

I IV V *inc* V7 ii7 iii7 vi vii°

i7 iv7 V *inc* V7 ii° III VI vii°

I IV7 V *inc* V7 ii iii7 vi vii°7

i iv V *inc* V7 ii° III VI vii°

Chords in a Key

1. Identify the chords with Roman numerals

example: 1

C:

2. Identify the key and the Roman numerals for the following chords.

a.

example: D: I

b.

c.

Non-harmonic Tones

The following music is shown in two keys. Analyze the harmonic rhythm by writing the composite chord symbols below the staff. Then circle and label all non-harmonic notes. p=passing, n=neighbor, s=suspension, a=appoggitura, c=cambiata (changing-tones), e=escape-tone, ped=pedal, ant=anticipation. Show a chord symbol at least once per measure, and include any "grace-notes" in the analysis.

Gypsy Dance

F. Joseph Haydn, arr. Solomon

(example: $\overset{i}{c}$)

E_b :

c :

Seventh Chords . 1

Write the symbol for each chord above the staff.

CM7

example

Chords, Mixed

Write the chord symbol for each half-note beat above the staff.

c

example

Note Recognition with Key Signatures and Accidentals

Write the name of each note, including tied notes. Don't use \natural sign for natural notes.

examples

D F#

p

Intervals.Special : Specific Sizes.. Identify each

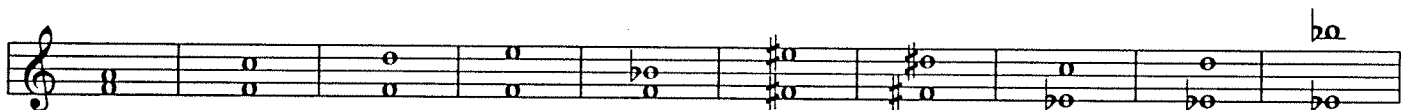
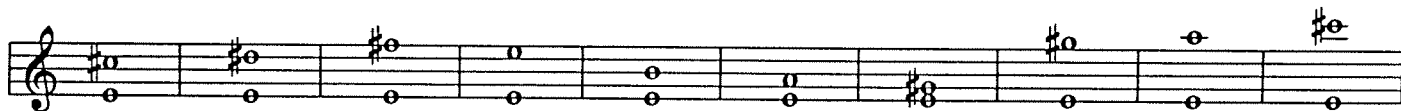
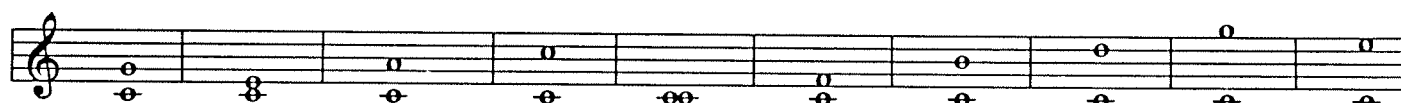

The following intervals have been altered from their major key counterparts.

